

SKETCH PLAN SHOWING THE PLOT FOR HARIPRIYA APARTMENT HAVING AREA 698.92 SQM MORE OR LESS WITHIN RS PLOT NO-1596(PART), LR PLOT NO- 1970, 1971 IN MOUZA- ARRA, JL NO- 91, PS-KANKSA, DIST- PASCHIM BURDWAN, WEST BENGAL SHOWN WITH RED BORDERED THUS-

NAME OF THE PROJECT- HARIPRIYA APARTMENT

DEVELOPED BY- SUBHO LAXMI REAL ESTATE  
DURGAPUR

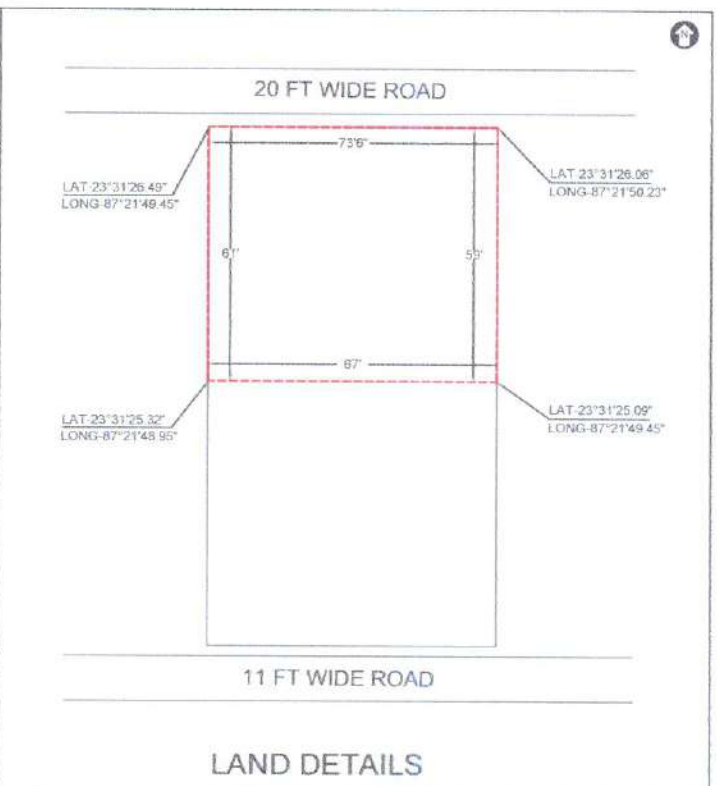
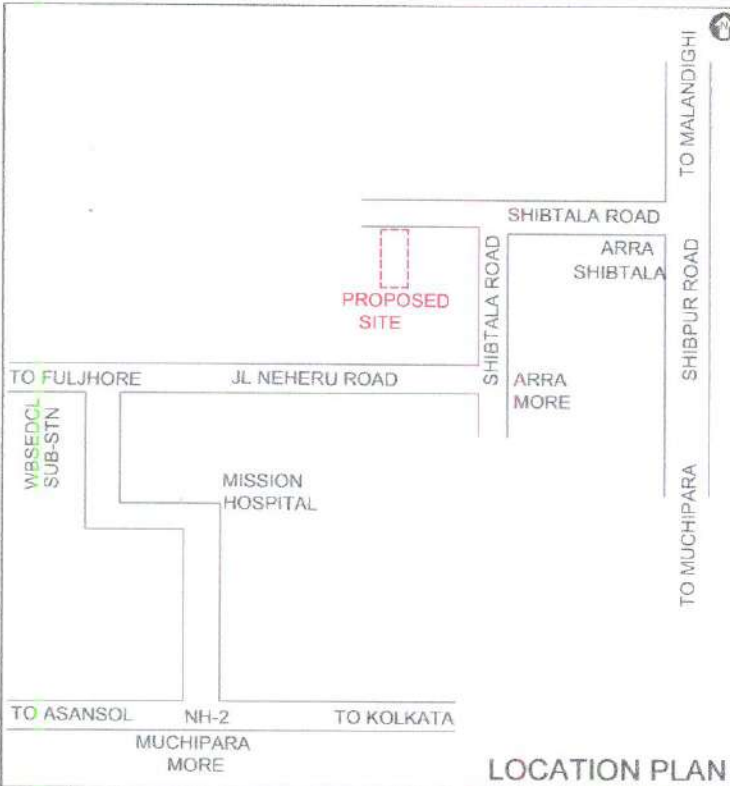

**ARRA**  
 MOUZA NAME : ARRA  
 JL NO-91  
 POLICE STATION : KANKSA  
 DISTRICT : PASCHIM BARDHAMAN

SCALE 16" = 1 MILE  
 OR  
 SCALE 1 METRE = 3.96 KILOMETRE



TOTIKHALA NO.96  
 P.S. FARIDPUR

LOCATION ON MOUZA MAP

SHEET NO. 2

PREPARED BY- *Qaw*  
 GLOBAL SURVEYORS  
 "PUSPANJALI" SEARSOLE BABU PARA  
 P.O.-SEARSOLE, RAJBARI, P.S.-RANIGANJ, PIN-713350  
 DIST.- PASCHIM BARDHAMAN (W.B)